③杉並，杉の井，行里川
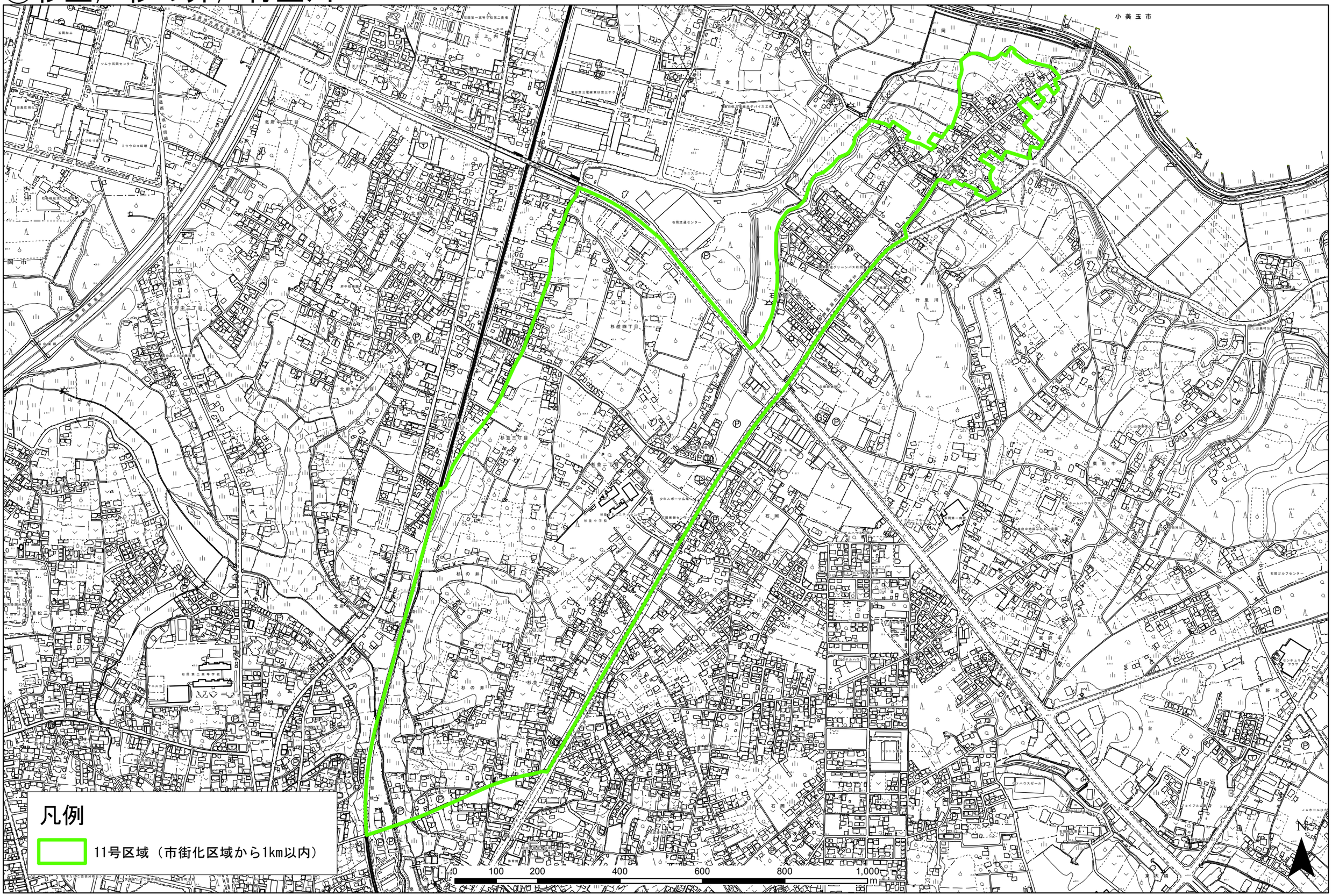
1:8,000